



GMT MONTHLY MEMBERSHIP PROGRESS REPORT

Results as of: 4/30/2025

Multiple District 105

LOCATION: UNITED KINGDOM

GMT: OPEN

GMT CA 4

Clubs			
RESULTS FOR 2024-2025			
QUARTER	NEW CLUB GOAL	NEW CLUBS	DROPPED CLUBS
JULY/AUG/SEPT	0	2	5
OCT/NOV/DEC	1	1	6
JAN/FEB/MAR	1	2	4
APR/MAY/JUNE	5	0	0

Members			
RESULTS FOR 2024-2025			
QUARTER	MEMBER GROWTH NET GOAL	MEMBER GROWTH ACTUAL	DROPPED MEMBERS ACTUAL (including transfers)
JULY/AUG/SEPT	187	325	239
OCT/NOV/DEC	163	299	425
JAN/FEB/MAR	207	325	228
APR/MAY/JUNE	238	89	73

GOALS AND ACTUAL NEW CLUBS CUMULATIVE

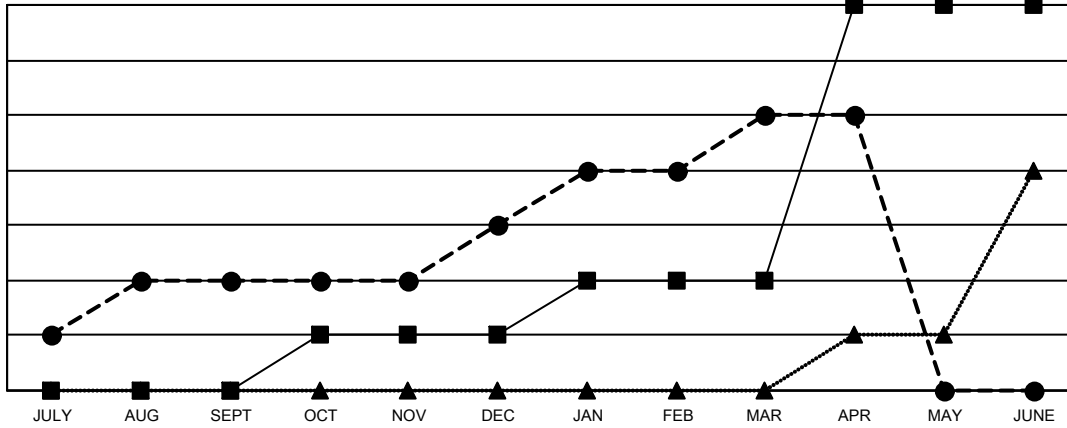

- - CURRENT YEAR GOALS FOR NEW CLUBS
- - CURRENT YEAR ACTUAL NEW CLUBS
- ▲ - LAST YEAR ACTUAL NEW CLUBS

GOALS AND ACTUAL MEMBERS CUMULATIVE

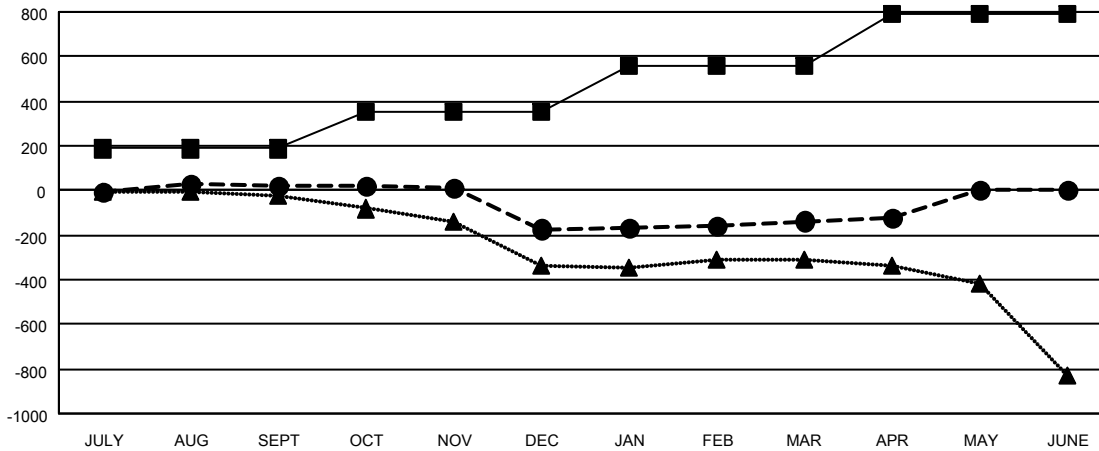

- - MEMBER GROWTH NET GOAL
- - MEMBER GROWTH ACTUAL
- ▲ - LAST YEAR MEMBERSHIP ACTUAL

<p>DROPPED CLUBS: 15</p>	<p>281 CLUBS OF 548 ADDED 1 OR MORE NEW MEMBERS</p>	<p><u>GENDER DISTRIBUTION</u></p> <p>MALE 6,245 (67.39%)</p> <p>FEMALE 3,022 (32.61%)</p>												
<p><u>DROPPED MEMBERS</u></p> <table style="width: 100%; border-collapse: collapse;"> <tr> <td style="width: 70%;">DECEASED</td> <td style="text-align: right;">123</td> </tr> <tr> <td>CLUB CANCELLED</td> <td style="text-align: right;">19</td> </tr> <tr> <td>OTHER</td> <td style="text-align: right;">820</td> </tr> <tr> <td>TOTAL</td> <td style="text-align: right;">962</td> </tr> </table>	DECEASED	123	CLUB CANCELLED	19	OTHER	820	TOTAL	962	<p style="text-align: center;">CLICK HERE FOR CUMULATIVE MEMBERSHIP DATA</p>	<table style="width: 100%; border-collapse: collapse;"> <tr> <td style="width: 80%;">TOTAL FAMILY UNIT MEMBERS</td> <td style="text-align: right;">0</td> </tr> <tr> <td>FAMILY MEMBERS PAYING HALF DUES</td> <td style="text-align: right;">0</td> </tr> </table>	TOTAL FAMILY UNIT MEMBERS	0	FAMILY MEMBERS PAYING HALF DUES	0
DECEASED	123													
CLUB CANCELLED	19													
OTHER	820													
TOTAL	962													
TOTAL FAMILY UNIT MEMBERS	0													
FAMILY MEMBERS PAYING HALF DUES	0													